

Patient report

Bio-Rad DATE: 09/07/2019
D-10 TIME: 03:17 PM
S/N: #DJ4I016123 Software version: 4.30-2
Sample ID: 10556806
Injection date 09/07/2019 02:32 PM
Injection #: 10 Method: HbA1c
Rack #: --- Rack position: 3

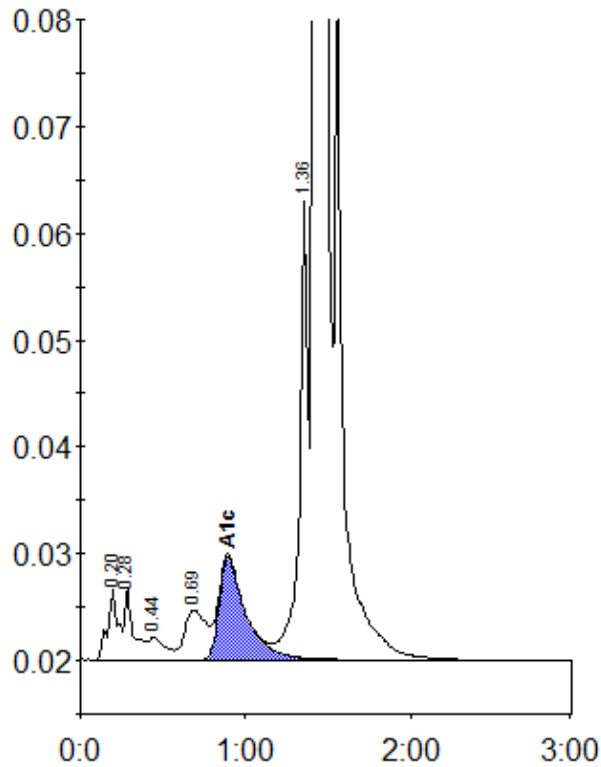

Peak table - ID: 10556806

Peak	R.time	Height	Area	Area %
A1a	0.20	6692	29551	1.0
A1b	0.28	6798	25050	0.8
F	0.44	2089	14953	0.5
LA1c/CHb-1	0.69	4666	41729	1.4
A1c	0.89	9609	107603	4.8
P3	1.36	42846	150637	4.9
A0	1.42	836476	2709551	88.0
Total Area:			3079073	

Concentration:	%
A1c	4.8